

Whiteland Board of Zoning Appeals
Application for Variance or Special Exception

Accepted by: VB Date: 10/10/14
Docket Number: 2014-V-02
Receipt Number: 10698

Petition Information

Type of request: Development Standards Variance Land Use Variance Special Exception
Address of the premises affected: 7515 Sawmill RD
Subdivision and lot number (if applicable) _____
Zoning district: R1 Affected code section(s): 156.054
Current land use: Residential Proposed land use: _____
Specific nature of the request: _____

Statement of reasons supporting the request (attach more sheets/supporting materials as necessary):
We wish to keep the addition to our detached garage.
The addition doesn't harm or impede anyone, the addition has
improved the look of the property + is a similar structure to
others around us. It's also the structure was built in the
set back due to the original garage being built under county ordinance
in 1971 already in the set back. ...more info to come.

Applicant Information

Name: Robert J Battliff
Organization: _____
Mailing address: 7515 Sawmill RD
Phone: [REDACTED] Email: [REDACTED]
(Or fax number. Email address is preferred. Either or both are required.)

Property owner name: _____
(If different than applicant; also submit completed property owner consent affidavit.)

Certification

I hereby certify that I have the authority to make the above application, and that the information, to my knowledge and belief, is true and correct.

[Signature]
Signature of applicant

10/9/14
Date

Whiteland Board of Zoning Appeals
Application for Variance or Special Exception
Checklist and Contacts

This form should be completed and filed with the variance or special exception application.

Submission Checklist

An application submission for rezoning shall include the following items:

- Completed application form
- Legal description of the property
- Proof of ownership (*deed*)
- Property owner consent affidavit (*if applicant is not the owner*)
- List of interested parties (*can be submitted with proof of notice*)
- Site plan
- Supporting materials, such as architectural drawings, landscape plans, financial analyses, etc. (*the Board may require any additional information it deems necessary to adequately consider the petition*)
- Filing fee (*checks payable to Town of Whiteland*)
- Other materials: _____

Review Process Contacts

The following persons will be contacted regarding notices, additional filing requirements, and staff comments during the review process.

Check if owner and/or applicant will be contacted: Owner Applicant

Attorney or Representative

Name: _____

Company: _____

Address: _____

Phone number: _____

Email: _____

Project Engineer

Name: _____

Company: _____

Address: _____

Phone number: _____

Email: _____

Please attach additional contacts if desired.

1" = 50'

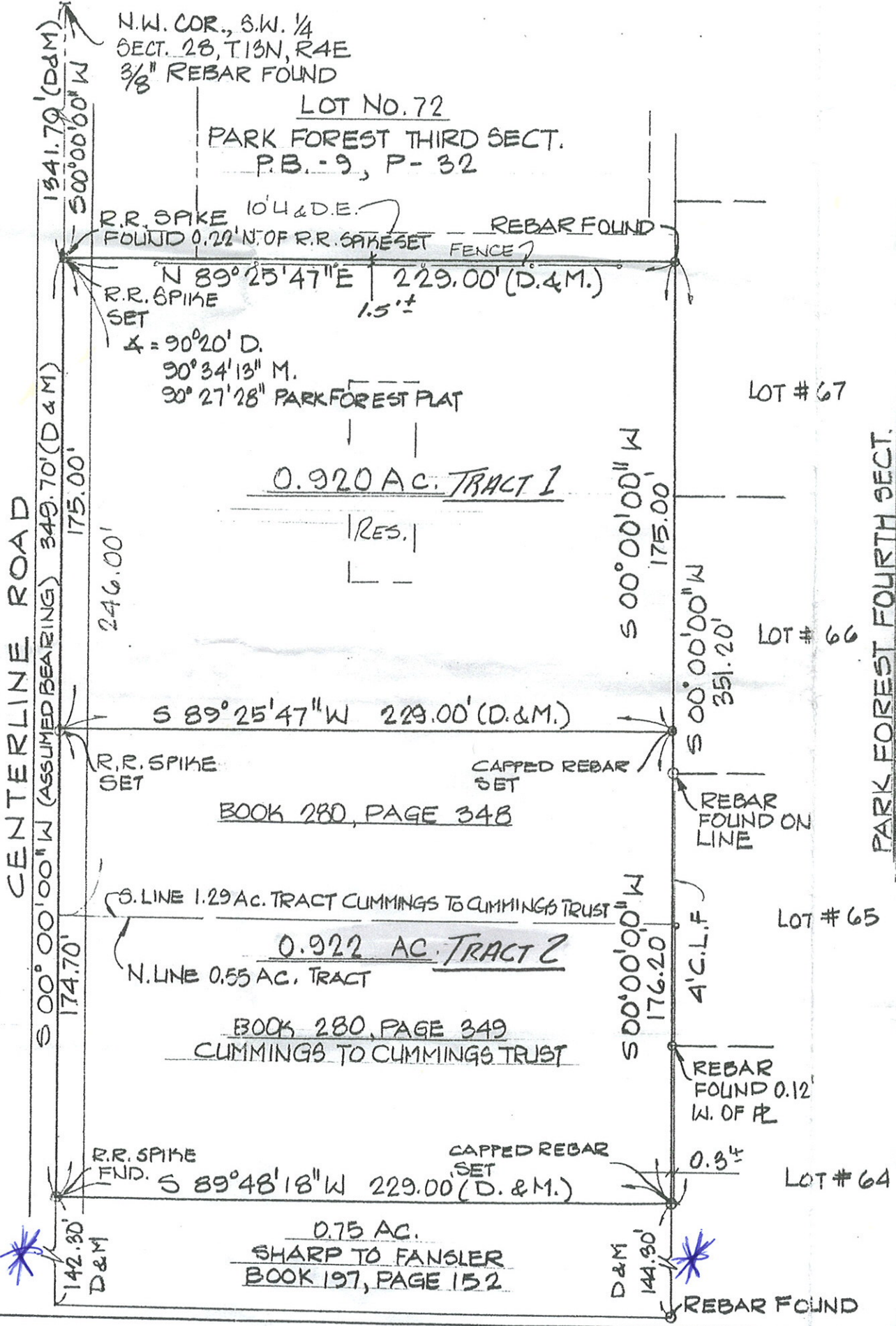

#95-01048
'8-95

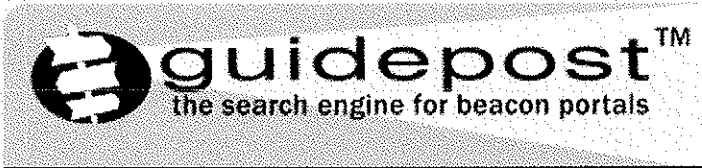

stand

name	address	city	state	county
robert ratliff	751 s sawmill rd	franklin	Indiana ▼	Johnson

Check Public Records

beenverified.com/PublicRecords

Search Free. Get Instant Results. As Seen In The News. Try Now.

Found 1 results (0.04 seconds)

Parcel	Address	City	Ownership	County
41-05-28-033-034.000-028	751 S SAWMILL RD	WHITELAND	RATLIFF ROBERT J & MELISSA ELAINE	Johnson County, Indiana

Disclaimer: The information on this website represents current data from a live system which is updated continually. Accuracy cannot be guaranteed. Users of this website may click hyperlinks to view information on third party websites. By following the hyperlinks to third party sites from this website, users automatically agree to the conditions of the third party websites.

Arrest Records: 2 Secrets

instantcheckmate.com

1) Enter Name and State. 2) Access Full Background Checks Instantly.



